

February 2023

# London Luton Airport Expansion

Planning Inspectorate Scheme Ref: TR020001

Volume 5 Environmental Statement and Related Documents  
**5.03 Chapter 6 Agricultural Land Quality and Farm  
Holdings Figure 6.1**

Application Document Ref: TR020001/APP/5.03

APFP Regulation: 5(2)(a)

**The Planning Act 2008**

**The Infrastructure Planning (Applications: Prescribed Forms and Procedure) Regulations 2009**

**London Luton Airport Expansion Development Consent Order 202x**

---

**5.03 ENVIRONMENTAL STATEMENT CHAPTER 6 AGRICULTURAL LAND QUALITY AND FARM HOLDING FIGURE 6.1**

---

<b>Regulation number:</b>	Regulation 5(2)(a)
<b>Planning Inspectorate Scheme Reference:</b>	TR020001
<b>Document Reference:</b>	TR020001/APP/5.03
<b>Author:</b>	Luton Rising

<b>Version</b>	<b>Date</b>	<b>Status of Version</b>
Issue 01	February 2023	Application issue

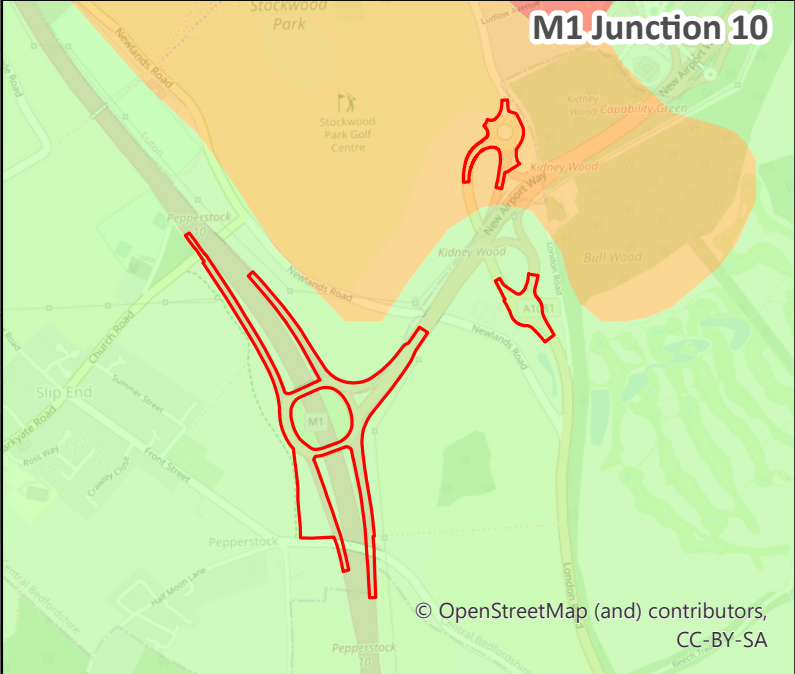
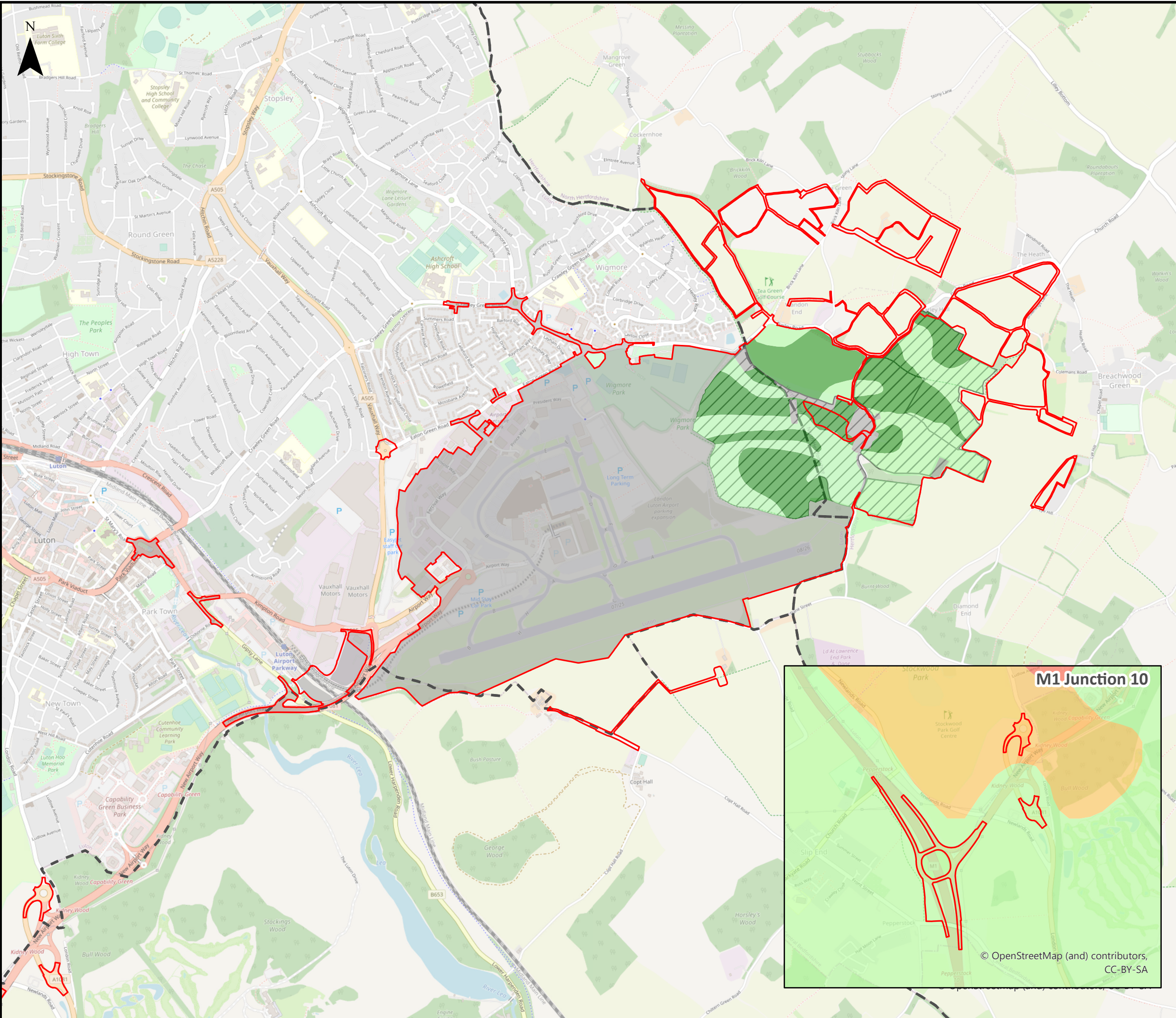

This drawing may contain mapping by permission of Ordnance Survey on behalf of HMSO © Crown Copyright and database rights 2022 Ordnance Survey 0100031673

All structure positions are indicative. The proposed works will be subject to detailed design development. The changes will be within limits of deviation specified in the Development Consent Order.

**Legend**

- Order Limits
- Local Authority Boundaries
- Subgrade 3a
- Subgrade 3b
- Ministry of Agriculture, Fisheries and Food POST-1988 ALC Survey
- Other/Non - agricultural

**Agricultural Land Classification - Provisional (England)**

- Grade 3
- Non - agricultural
- Urban

First Issue	AB	DM	CS	17/01/23	P01
Revision History	Drawn	Checked	Approved	Date	Rev.

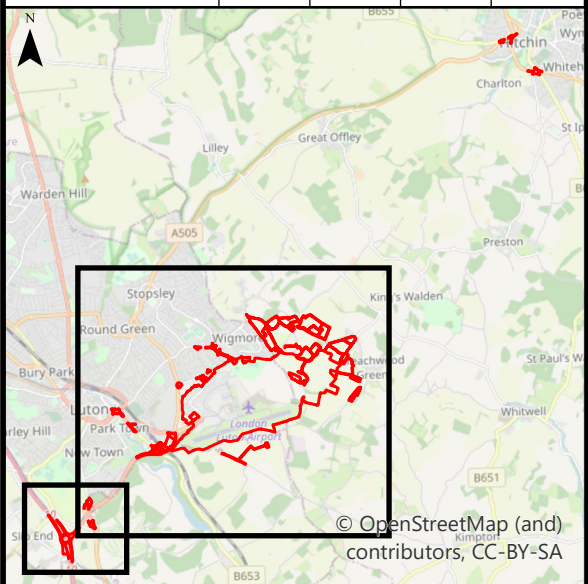

**Luton Rising**  
 Our airport. Our community. Our planet.  
 Luton Rising  
 Hart House Business Centre  
 Kimpton Road, Luton, LU2 0LA  
 www.lutonrising.org.uk

**London Luton Airport Expansion  
 Development Consent Order**

Drawing Title  
 Figure 6.1 Agricultural Land Classification

Purpose of issue <b>SUITABLE FOR INFORMATION</b>				Suitability S2		
Drawn AB	Checked DM	Approved CS	Date 17/01/23	Scale 1:20,000	Size A3	

DCO Application Ref. TR020001	APFP Regulation APFP 5(2)(a)	DCO Document Ref. TR020001/APP/5.03
----------------------------------	---------------------------------	--

Drawing Number LLADCO-3C-ARP-00-00-DR-YE-0200	Revision P01
--	-----------------

Project - Phase - Originator - Asset/Zone - Sub Asset - Type- Discp. - Number